

EL DORADO COUNTY BUILDING DEPARTMENT  
PERMIT REPRINT

APN #: 102-220-10-1 PERMIT #: 98636 - 1

PERMIT TYPE: BUILDING-EXPAND-SINGLE FAMILY (RESIDENTIAL)

SPECIFIC USE	TYPE	AREA	COST	VALUE
DWELLING	V N	282	56.70	15,989

TOTAL: \$ 15,989

LEGAL DESCRIPTION: TR 1 RS 18-123

ZONING : RE-10  
WATER SOURCE : WELL  
NUMBER OF UNITS: 0

HEATING TYPE : GAS  
SEWER SERVICE : SEPTIC  
NUMBER OF BEDROOMS: 0

DATE ISSUED: 03/05/1996  
DATE REACTIVATED:

DATE EXPIRES: 03/05/1998  
DATE RENEWED:  
DATE FINALED: 06/27/1996

JOB ADDRESS: 2300 DEER VALLEY RD

DIRECTIONS: GREEN VALLEY RD NORTH ON DEER VALLEY RD

APPLICANT : FORSBERG, DENNIS ( ) -  
1171 MALCOLM-DIXON RD  
EL DORADO HILLS, CA 95630

OWNER : MC GONIGLE TIMOTHY E (916) 677-0536  
2300 DEER VALLEY RD  
RESCUE, CA 95672

ARCHITECT :

REG. # :

ENGINEER :

REG. # :

CONTRACTOR: FORSBERG, DENNIS

LICENSE: 369628

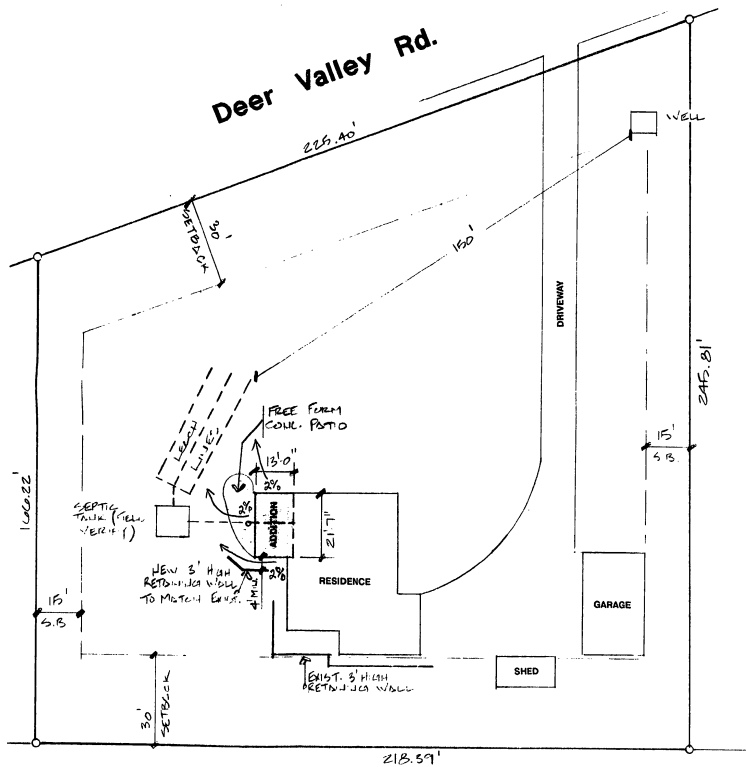

**SITE PLAN**

1"=20' SCALE



**Legal Description**

2300 DEER VALLEY ROAD  
EL DORADO COUNTY, CALIF.  
A.P.M. 102-220-10

**Coverage Data**

<u>PROPOSED</u>	
ROOM ADDITION	282 #
<u>EXISTING</u>	
RESIDENCE	1625 #
COMBINED TOTAL	1907 #

**Contents**

SHT	DESCRIPTION
1	SITE PLAN
2	EXTERIOR ELEVATIONS
3	FLOOR PLAN & FOUNDATION
4	ROOF FRAMING & SECTION



**A ROOM ADDITION FOR:  
TIM & PAT MCGONIGLE  
2300 DEER VALLEY RD**

JOB #	1095-01
DATE	10-4-95
SCALE	NOTED
DRWN BY	DBF
REVISIONS	DATE

#98636  
FOLSOM DESIGNS  
655 Oakdale St. #2  
Folsom, CA 95650  
DBF 2/27/96



